

05

MODULAR SYSTEM

Complete system with the possibility to change the size of profiles and internal caps which suit all the solutions. Warranty and easy way to fix it. Hidden screws.

Sistema completo con possibilità di allungamento modulare dei profili e raccordi interni che si adattano a tutte le combinazioni. Garanzia e facilità di fissaggio. Viti a scomparsa.

Système modulable complet avec la possibilité de modifier la taille des profilés et des raccords internes, qui s'adapte alors à toutes les solutions. Solidité garantie et facile à fixer. Vis dissimulées.

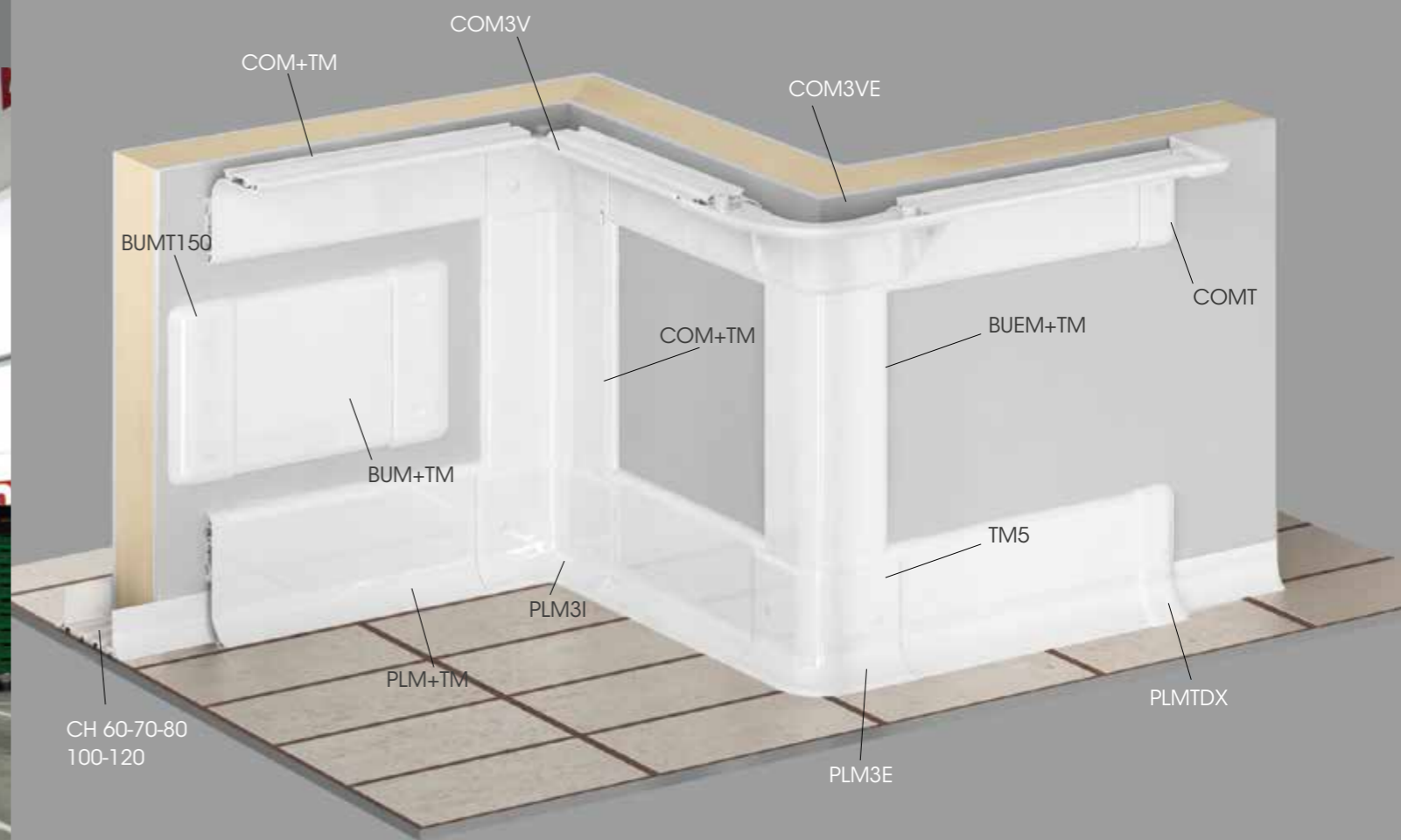
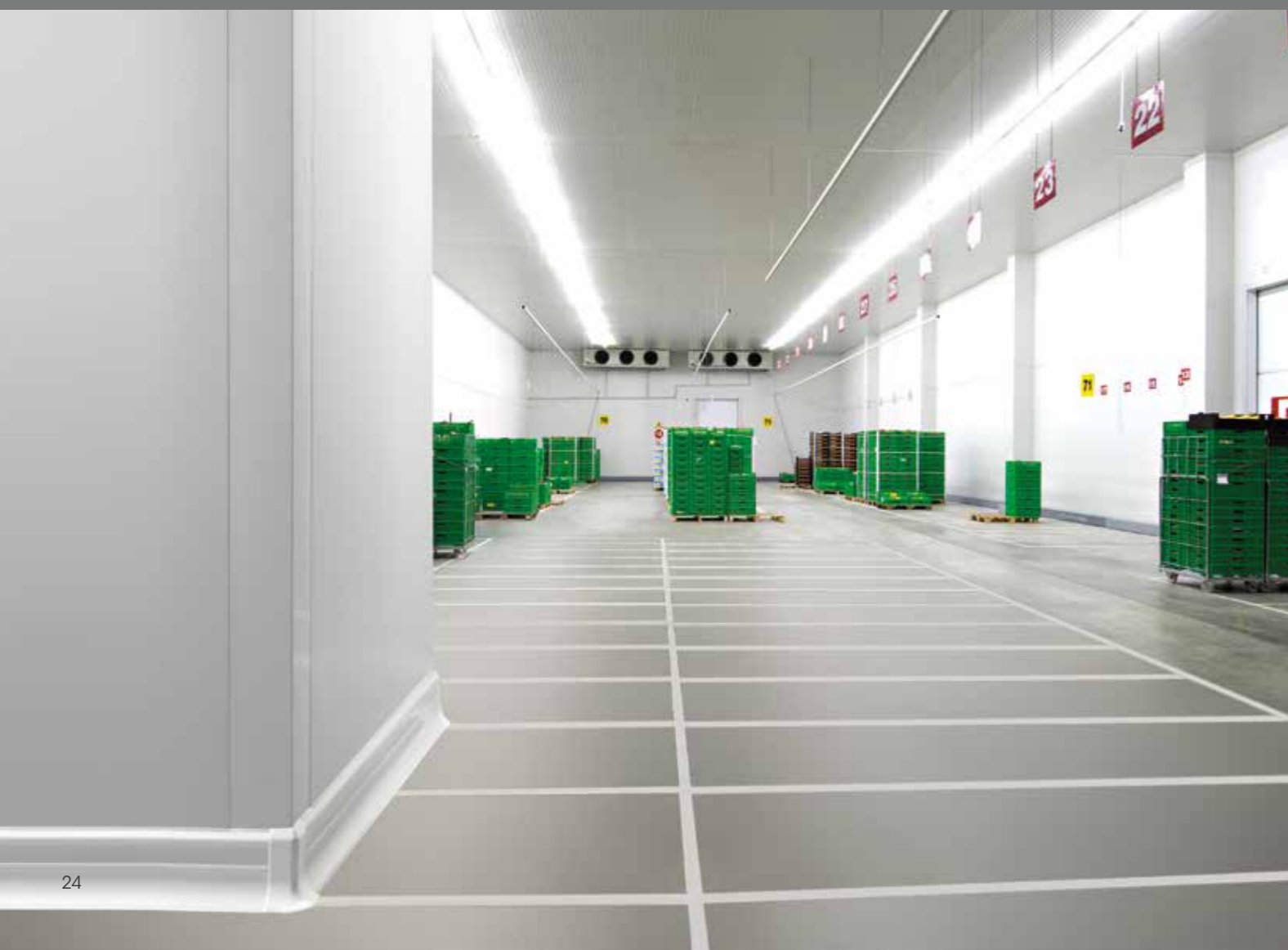



TM

Length **4.000 mm**
Packing **40 pz / box**
Colour **B E**

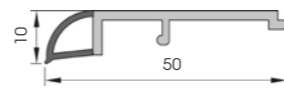

EXM

Length **4.000 mm**
Packing **20 pz / box**
Colour **B E**

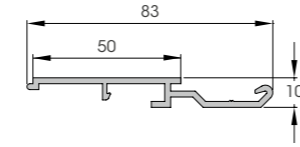

PLM

Length **4.000 mm**
Packing **10 pz / box**
Colour **B E**

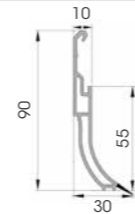

COM

Length **4.000 mm**
Packing **10 pz / box**
Colour **B E**

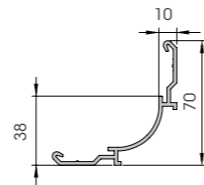

BUEM

Length **4.000 mm**
Packing **10 pz / box**
Colour **B E**

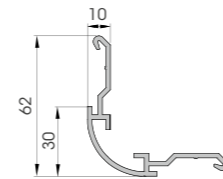

BUM

Length **4.000 mm**
Packing **8 pz / box**
Colour **A B C E G H**

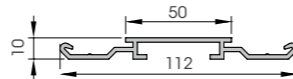

PLM3I

To install with TM5

Packing **50 pz / box**
Colour **B E**

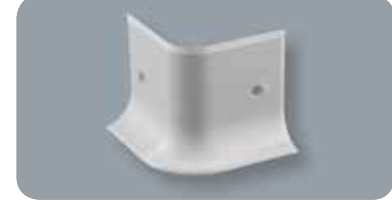
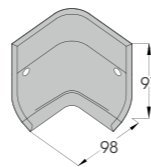

PLM3E

To install with TM5

Packing **50 pz / box**
Colour **B E**

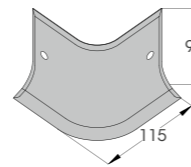

**PLMT DX
PLMT SX**

To install with TM5

Packing **100 pz / box**
Colour **B E**

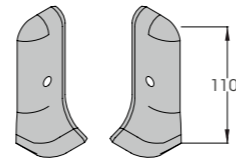

COM3 V

To install with TM5

Packing **50 pz / box**
Colour **B E**

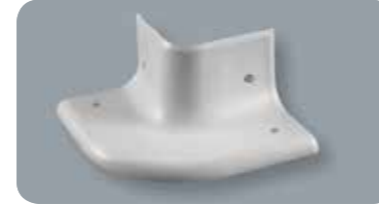
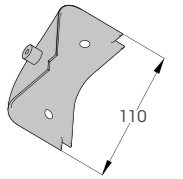

COM3 VE

To install with TM5

Packing **25 pz / box**
Colour **B E**

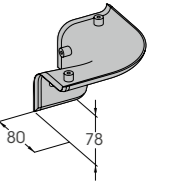

COMT

To install with TM5

Packing **50 pz / box**
Colour **B E**

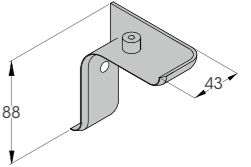

BUMT 150

To install with TM5

Packing **50 pz / box**
Colour **B E**

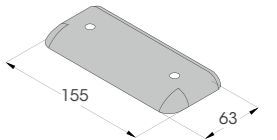

BUMT 250

To install with TS7

Packing **25 pz / box**
Colour **E**

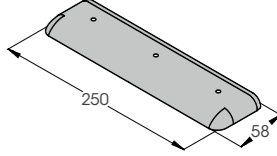

PLN3I 100

To install with TM5

Packing **50 pz / box**
Colour **B E**

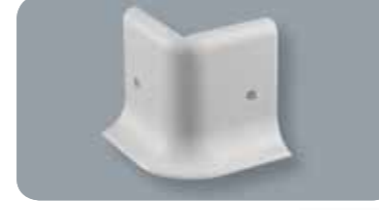
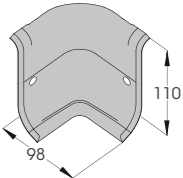

PLN2E 100

To install with TM5

Packing **50 pz / box**
Colour **B E**

